



"JOINERY"  
 D. 3'3" x 7'0" T.W. CALLED DOOR  
 D. 3'0" x 7'0" DO  
 D. 2'6" x 1'0" DO  
 W. 6'0" x 4'6" T.W. GLAZED WINDOW  
 W. 4'0" x 4'0" DO  
 W. 3'0" x 4'6" DO  
 V. 3'0" x 2'0" VENTILATOR  
 R. 1/2" DO x 1/2" ROLLING SHUTTER

"SPECIFICATION"  
 1 SAND FILLING IN FOUNDATION  
 2 R.C.C. WORK IN FOUNDATION  
 3 BRICK WORK IN 1:4:8  
 4 PLASTERING IN 1:4:8  
 5 MOSAIC FLOORING  
 6 STANDARD WEATHERING  
 7 R.C.C. WORKS IN 1:2:4 RATIO

"COLOUR INDEX"  
 PROPOSALS   
 ROADS   
 BOUNDARY

PROPOSED RESIDENTIAL  
 BUILDING IN DOOR NO  
 S. NO., 3970/1 PL. PLOT NO 17,  
 TONDIARPET VILLAGE  
 MADRAS -

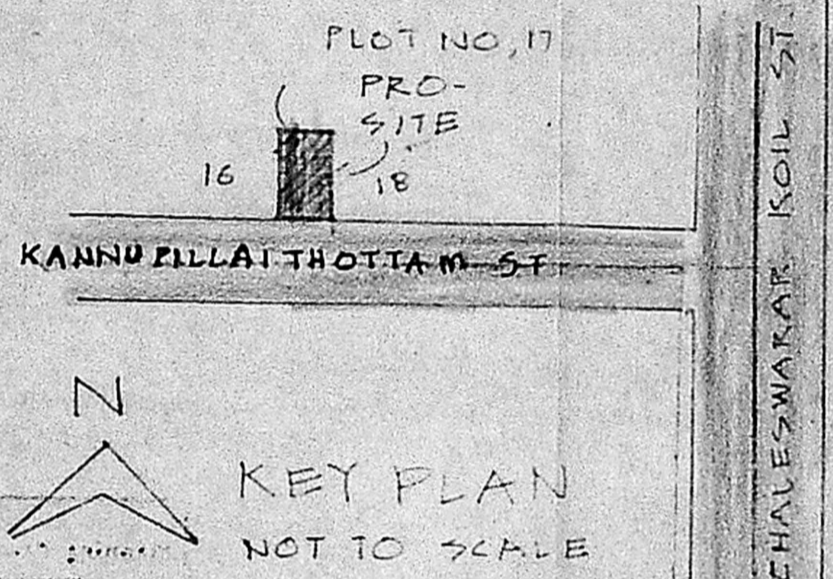
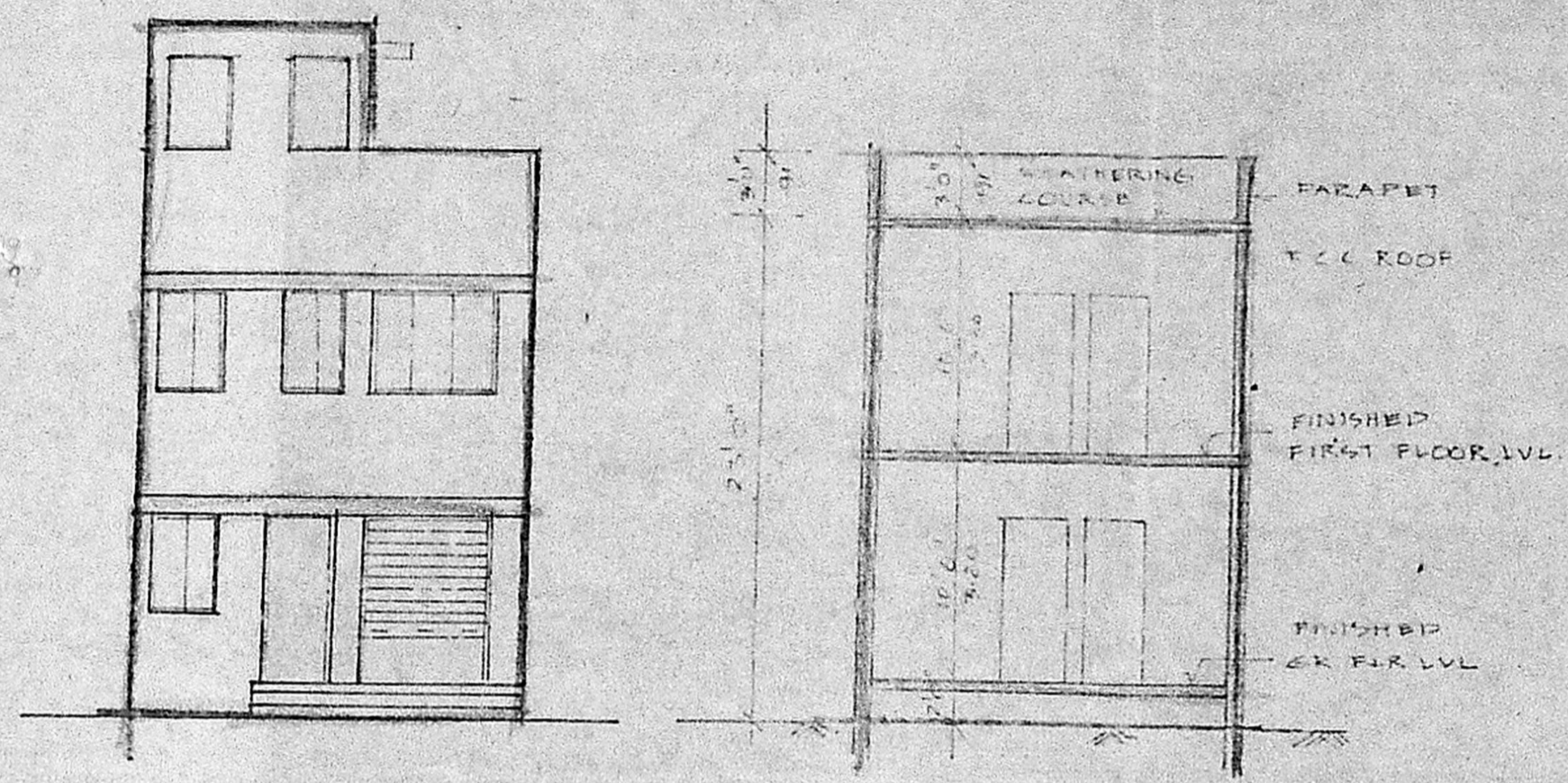

ELEVATION

Planning Permit No. A/873/91  
**APPROVED**  
 SUBJECT TO THE CONDITIONS IN  
 THIS OFFICE LETTER.  
 No. A2/27140/90 Date 8-8-91.  
 %  
 FOR MEMBER SECRETARY  
 MADRAS METROPOLITAN  
 DEVELOPMENT AUTHORITY  
 MADRAS - 600 008

SECTION A-A

KEY PLAN  
 NOT TO SCALE

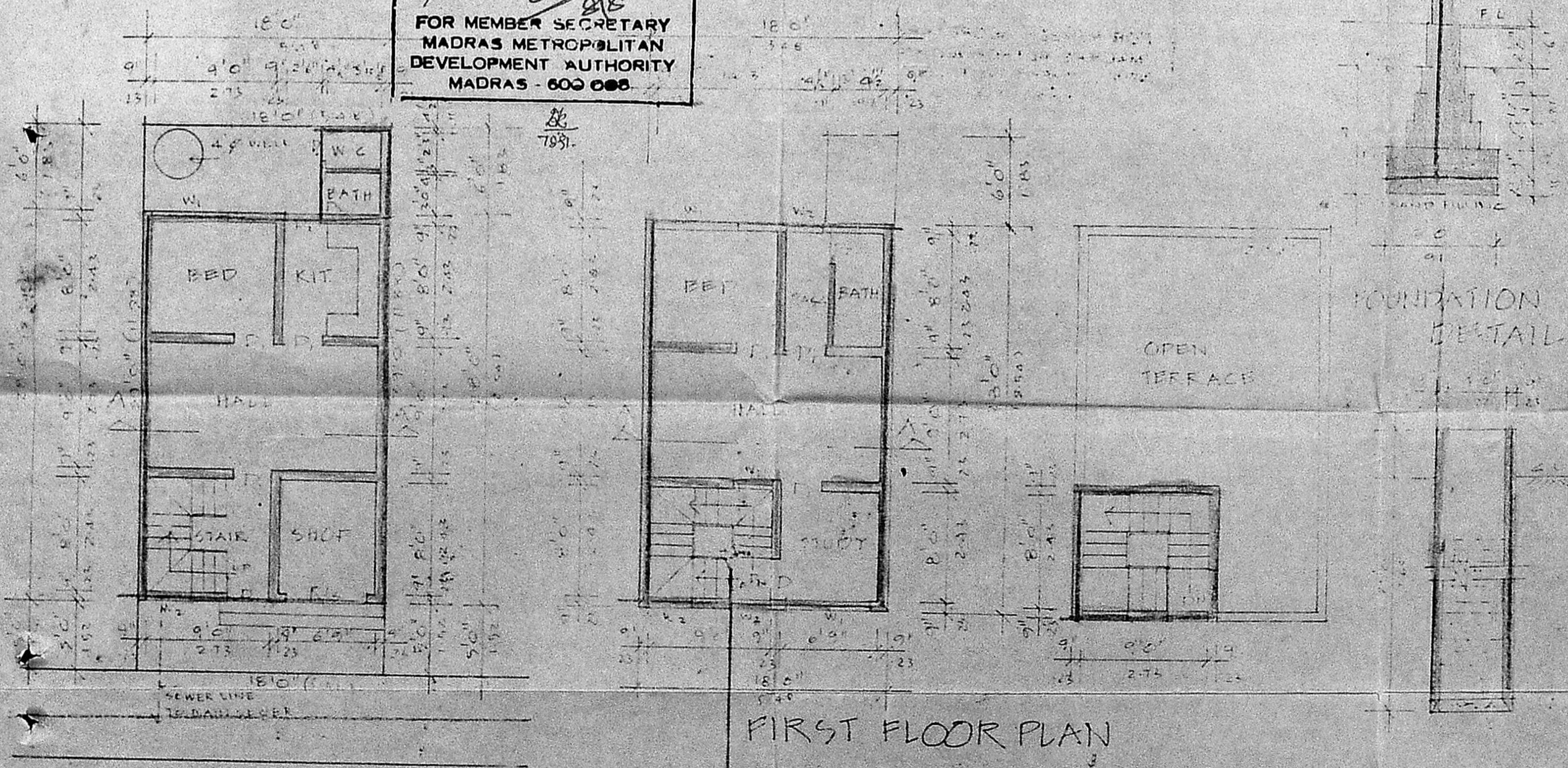

GROUND FLOOR CUM SITE PLAN

FIRST FLOOR PLAN

WELL DETAIL

SCALE 1" = 8'0" (1:100)

*B. Sankaranarayanan*  
 B. Sankaranarayanan  
 OWNER'S SIGNATURE

*K. Venugopal*  
 K. VENUGOPAL  
 A.E.E. (Rtd)  
 CONSULTING CIVIL ENGINEER  
 LICENSE SURVEYOR CLASS 1  
 CORPORATION OF MADRAS  
 3, NEELAKAVAN STREET  
 NUNGAMBAKKAM (LAKE AREA)  
 MADRAS-600 034  
 LICENSED SURVEYOR.

328